

ABELL
SURVEYING & MAPPING
 DELAVAN, WISCONSIN 53115
 414-728-6737

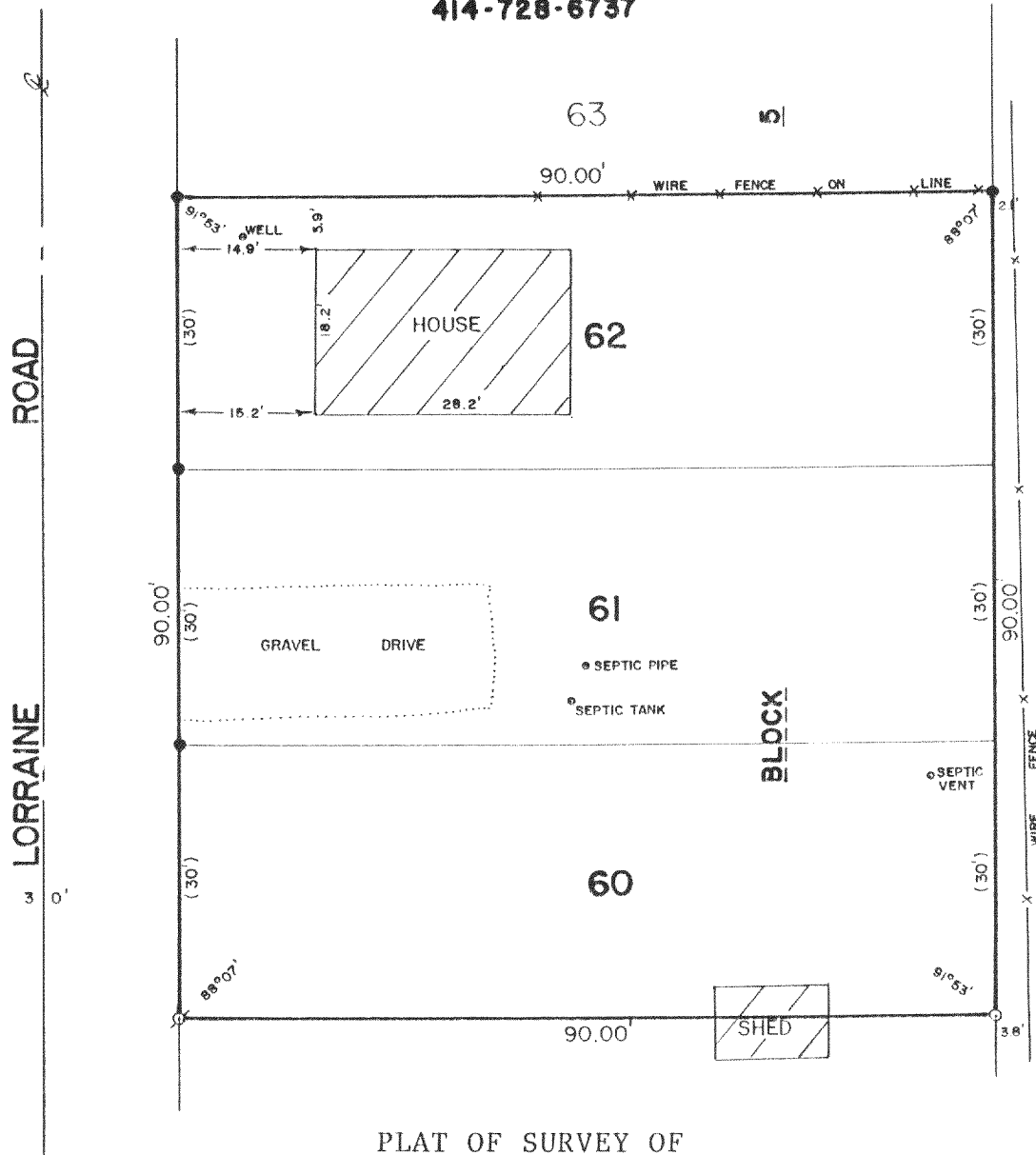

PLAT OF SURVEY OF

LOTS 60-62, BLOCK 5, SKANSEN SWEDISH TRIBUNE - NEWS
 SUBDIVISION, T3N, R15E, WALWORTH COUNTY, WISCONSIN.

ORDERED BY: STEBNITZ BUILDERS
 RT. 2, BOX 18
 DELAVAN, WI. 53115

NOTE: THE PURPOSE OF THIS SURVEY IS TO OBTAIN A BUILDING PERMIT TO PUT AN
 ADDITION ON THE EXISTING HOUSE. THE OWNER OF THIS PROPERTY, RAYMOND
 STEWART, ALSO OWNS SEVERAL MORE LOTS TO THE SOUTH. THEREFORE THE
 SHED SHOWN ABOVE IS NOT ENCROACHING.

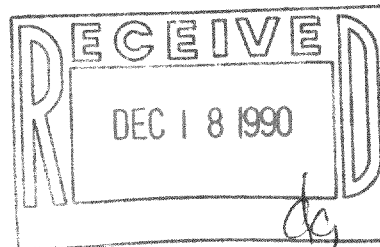

SCALE - 1"=20'

LEGEND

- ⊗ - IRON PIPE FOUND
- - IRON ROD FOUND
- - IRON ROD SET
- () - RECORDED AS

I, DAVID F. ABELL, DO HEREBY CERTIFY
 THAT I HAVE SURVEYED THE PROPERTY
 HEREON DESCRIBED ACCORDING TO THE
 OFFICIAL RECORDS AND THAT THE PLAT
 HEREON IS A CORRECT REPRESENTATION
 OF THE PROPERTY LINES TO THE BEST OF
 MY KNOWLEDGE AND BELIEF.

David F. Abell

DAVID F. ABELL
 WISCONSIN REGISTERED LAND SURVEYOR, S-1596

August 30, 1990

DATE JOB NUMBER - 90161

NOTE: THIS IS NOT A CERTIFIED COPY UNLESS SEALED.

315-292

CS 00104
 CS 00105